

**Notes:**

Dimensions are not to be scaled from this drawing or from CAD files.

This drawing is based on currently available information and is not to be used as a basis for construction. All dimensions shall be checked on site before any work is commenced and any discrepancies shall be immediately notified to the Contract Administrator for their instructions.

This drawing is the property of Southend-on-Sea Borough Council and shall not be copied or distributed by or to any unauthorised persons without the prior consent in writing of the Director of the Borough Council.

Reproduced from the Ordnance Survey mapping with the permission of the Ordnance Survey. All rights reserved. Ordnance Survey copyright and any other rights in the data used here are acknowledged.

Copyright © 2015, All rights reserved. Reproduction without prior consent is prohibited.

10001991

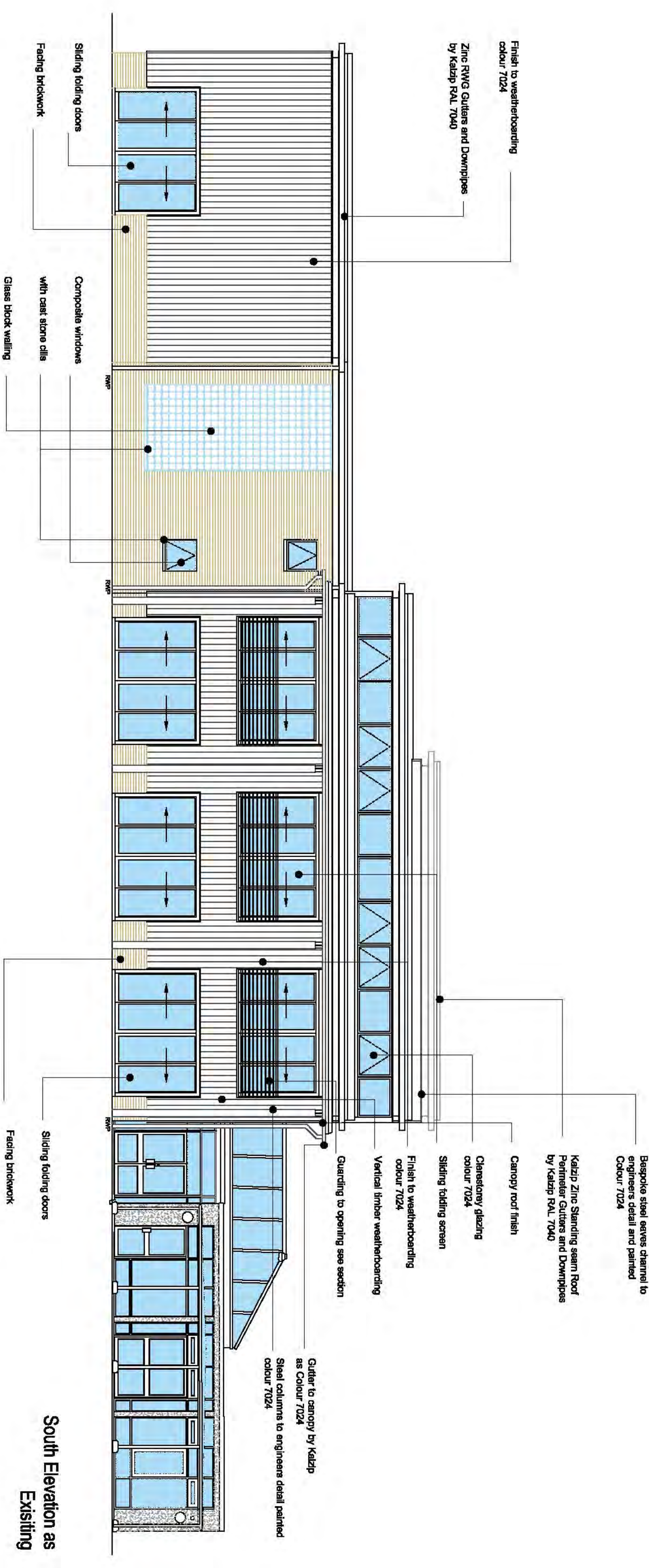

South Elevation as Existing

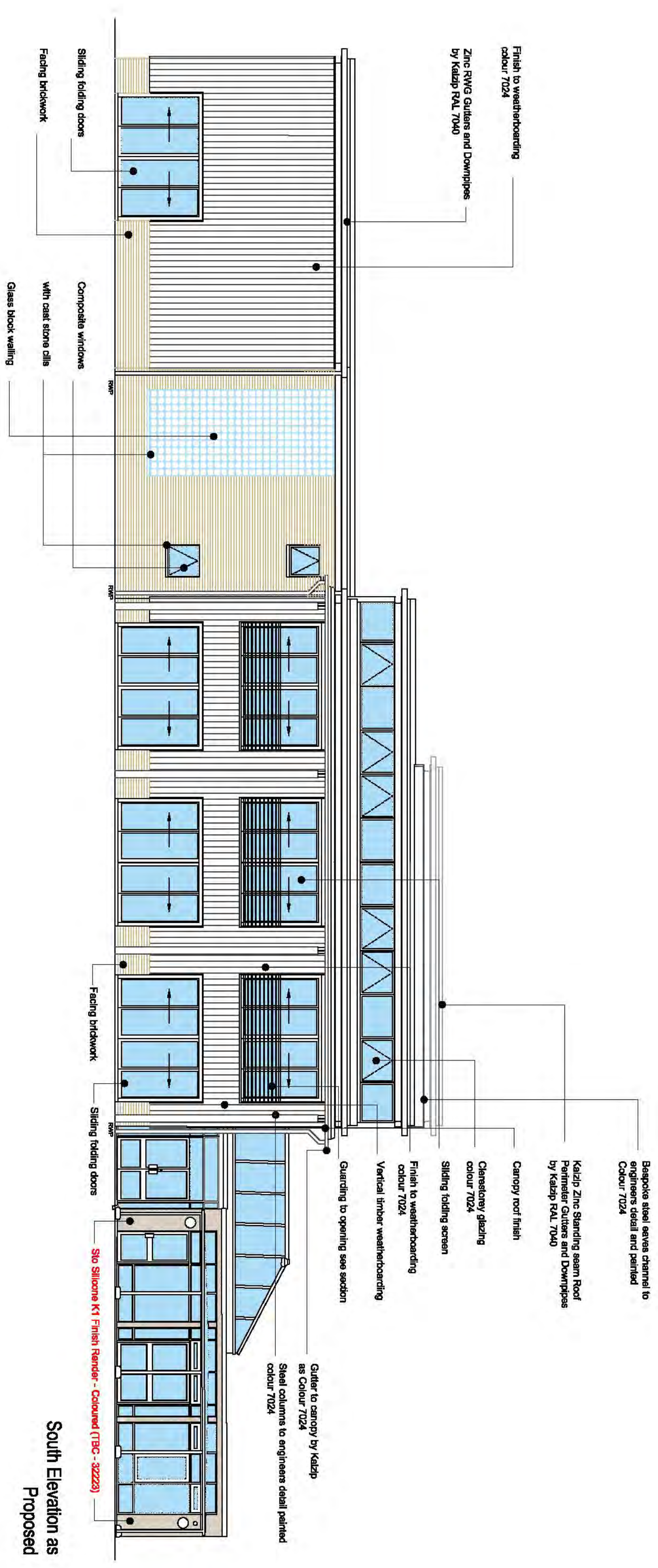

South Elevation as Proposed

REV	REVISION DESCRIPTION	BY	DATE

**southend onsea**  
BOROUGH COUNCIL

SOUTHEND-ON-SEA BOROUGH COUNCIL  
DEPARTMENT OF PLACE, PROSPERITY & REGENERATION GROUP  
CIVIC CENTRE, VICTORIA AVENUE,  
SOUTHEND-ON-SEA, ESSEX, S82 8ZL

PROJECT/SITE  
**BARONS COURT PRIMARY SCHOOL**  
AVENUE ROAD  
SOUTHEND ON SEA  
ESSEX  
SS0 7PJ

BMC PROJECT REFERENCE  
**1508**

DRAWING STATUS  
**PLANNING**

DRAWING TITLE  
**SOUTH ELEVATION**

DRAWING NUMBER  
**1508-A-103**

DRAWING NUMBER  
**0**

DRAWN BY  
N.P.

CHECKED BY  
X.X.

ISSUED  
02/05/17

SCALE & ORIGINAL DRAWING SIZE  
**1:100 @ A1**

FILE NUMBER  
**BCRender**

